

07/08/2017

Business - Application for a premises licence to be granted under the Licensing Act 2003

Ref No. 864229

Name of Applicant

Please enter the name(s) who is applying for a premises licence under section 17 of the Licensing Act 2003 and am making this application to you as the relevant licensing authority in accordance with section 12 of the Licensing Act 2003

	London Bridge Kebab Limited
--	-----------------------------

Premises Details

Non-domestic rateable value of premises in order to see your rateable value click here (opens in new window)

£	10500
	Band D and E only applies to premises which uses exclusively or primarily for the supply of alcohol for consumption on the premises
	No

Premises trading name

	HFC Chicken
--	-------------

Postal address of premises or, if none, ordnance survey map reference or description

Address Line 1	19 LONDON ROAD
Address Line 2	
Town	LONDON
County	
Post code	SE1 6JX
Ordnance survey map reference	
Description of the location	
Telephone number	██████████

Applicant Details

Please select the capacity in which you are applying to convert your existing licence

	a person other than an individual (limited company, partnership, etc)
--	---

If you applying as an individual or non-individual please select one of the following:-

	I am making the application pursuant to a statutory function
--	--

Other Applicants

Personal Details - First Entry

Name	London Bridge Kebab Limited
------	-----------------------------

Address - First Entry

Street number or building name	7 Westmoreland House
Street Description	Cumberland Park Scrubs Lane
Town	London
County	
Post code	NW10 6RE
Registered number (where applicable)	07337499
Description of applicant (for example, partnership, company, unincorporated association etc)	Limited company

Contact Details - First Entry

Telephone number	██████████
Email address	████████████████████

Operating Schedule

When do you want the premises licence to start?

	01/09/2017
--	------------

If you wish the licence to be valid only for a limited period, when do you want it to end?

--	--

General description of premises (see guidance note 1)

	Hot food takeaway shop. Chicken and chips plus pizza. Sale of soft drinks only.
--	---

Please select the range of the number of people expected to attend the premises at any one time.

	Less than 5000
If 5,000 or more people are expected to attend the premises at any one time. Please state the number expected to attend	

Operating Schedule part 2

What licensable activities do you intend to carry on from the premises?

	(Please see sections 1 and 14 of the Licensing Act 2003 and schedule 1 and 2 to the Licensing Act 2003)
--	---

Provision of regulated entertainment

Provision of late night refreshment

	i) Late night refreshment
--	---------------------------

Supply of alcohol

--	--

I - Late Night Refreshment

Will the provision of late night refreshment take place indoors or outdoors or both? (Please read guidance note 2)

	Both
--	------

Please give further details here (Please read guidance note 3)

	Hot food takeaway and upto 6 seating
--	--------------------------------------

Standard days & timings for Late night refreshment (Late night start time is from 23.00, see guidance notes 6)

Day	Start	Finish
Mon	23:00	02:00
Tues	23:00	02:00
Wed	23:00	02:00
Thur	23:00	02:00
Fri	23:00	04:00
Sat	23:00	04:00
Sun	23:00	02:00

State any seasonal variations for the provision of late night refreshment (Please read guidance note 4)

	No variation
--	--------------

Non standard timings. Where you intend to use the premises for the provision of late night refreshment at different times, to those listed. Please list, (Please read guidance note 5)

	None
--	------

K

Please highlight any adult entertainment or services, activities, other entertainment or matters ancillary to the use of the premises that may give rise to concern in respect of children (Please read guidance note 8)

	None
--	------

L - Hours premises are open to public

Hours premises are open to the public (standard timings Please read guidance note 6)

Day	Start	Finish
Mon	11:00	02:00
Tues	11:00	02:00
Wed	11:00	02:00
Thur	11:00	02:00
Fri	11:00	04:00

Sat	11:00	04:00
Sun	11:00	02:00

State any seasonal variations (Please read guidance note 4)

	None
--	------

Non standard timings. Where you intend to use the premises to be open to the public at different times from those listed. Please list, (Please read guidance note 5)

	None
--	------

M - Steps to promote four licencing objectives

a) General - all four licensing objectives (b,c,d,e) (Please read guidance note 9)

	We will increase lighting to prevent crime. We will put signs of warning such as no drugs on premises. We have cctv inside and outside the premises. We have extra staff.
--	--

b) the prevention of crime and disorder

	We will increase lighting to prevent crime. We will put signs of warning such as no drugs on premises. We have cctv inside and outside the premises.
--	--

c) public safety

	We are part of save heaven for kids. We have 24/7 cctv recording.
--	--

d) the prevention of public nuisance

	We will increase lighting to prevent crime. We will put signs of warning such as no drugs on premises. We have cctv inside and outside the premises.
--	--

e) the protection of children from harm

	We will let children in and close the shop if the child is in danger and try to call the police if necessary.
--	---

Please upload a plan of the premises

	20170807-232759.1.jpg
--	-----------------------

Please upload any additional information i.e. risk assessments

--	--

Checklist

	I have enclosed the plan of the premises. I understand that I must now advertise my application. I understand that if I do not comply with the above requirements my application will be rejected.
--	--

Home Office Declaration

Please tick to indicate agreement

	I am a company or limited liability partnership
--	---

Declaration

I agree to the above statement

	Yes
PaymentDescription	██████████
AuthCode	██████
LicenceReference	██████████
PaymentContactEmail	

The information you provide will be used fairly and lawfully and Southwark Council will not knowingly do anything which may lead to a breach of the Data Protection Act 1998.

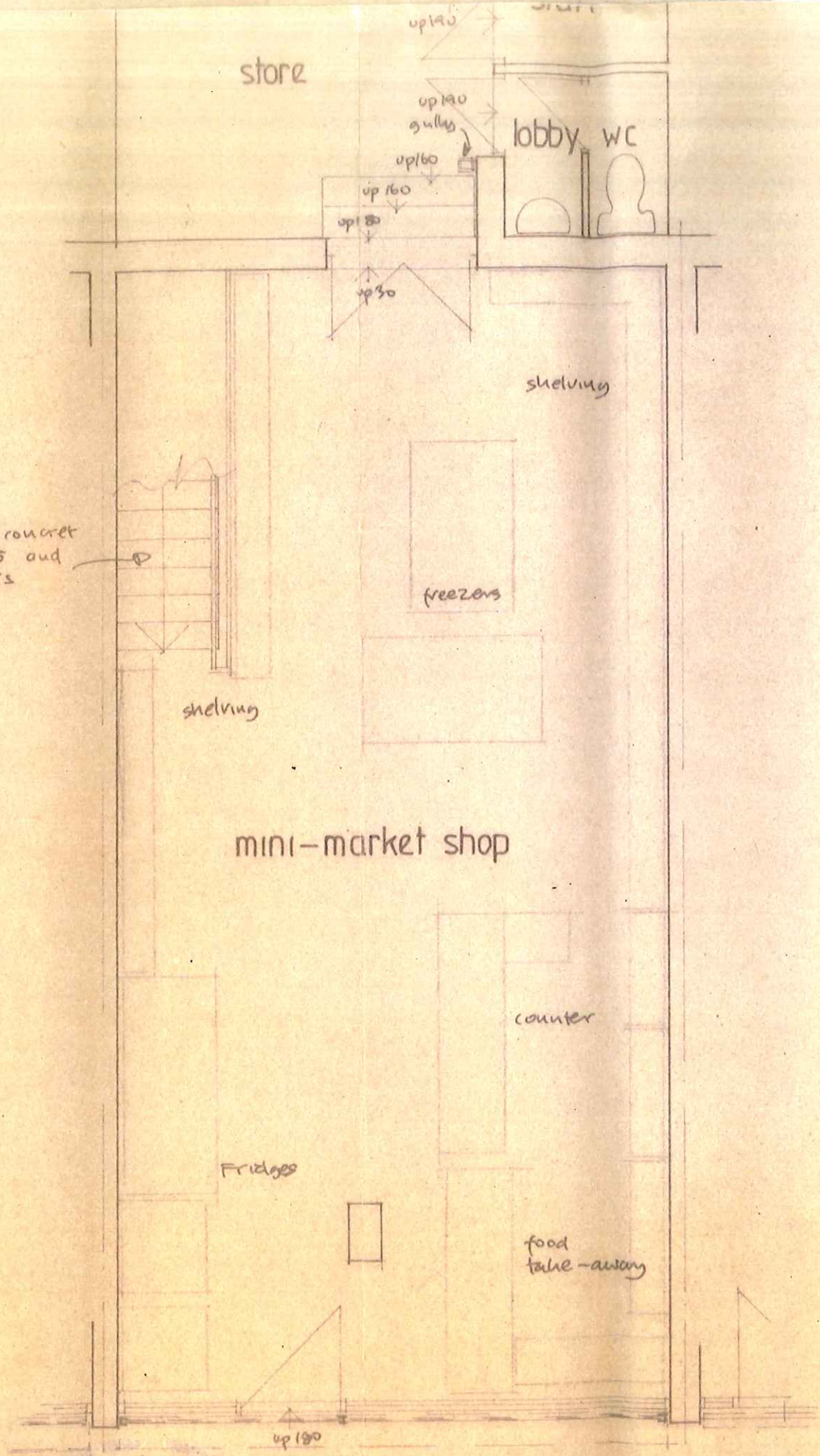

store

lobby WC

shelving

freezers

mini-market shop

counter

fridges

food take-away

entry concrete stairs and floors

up 140

up 140 gully

up 160

up 180

up 30

up 190

AS EXISTING ——— GROUND FLOOR PLAN